

Challenge F. Philippin 2009

		<u>12-juin</u>	<u>26-juin</u>	<u>10-juil</u>	<u>24-juil</u>	<u>07-août</u>	<u>21-août</u>	<u>05-sept</u>		<u>Poids</u>	<u>Pts</u>
1	Skoba Philippe	1 6,160	-35 0,000	-50 0,000	4 3,920	2 5,020				15,100	7
2	Gustin Claudy	-35 0,000	2 4,100	2 4,180	-15 0,660	3 4,780				13,720	7
3	Noelmans Laurent	-35 0,000	-35 0,000	5 3,400	6 2,180	1 9,480				15,060	12
4	Massart André	6 3,000	1 5,600	8 2,280	-14 0,680	-10 2,360				13,920	15
5	Philippin Rudi	2 5,000	4 1,760	-12 1,780	9 1,400	-16 1,220				11,160	15
6	Philippin Stéphane	4 4,520	-8 0,960	-35 0,000	5 2,220	7 3,020				10,720	16
7	Denis Dominique	5 3,860	7 1,360	-13 1,680	-8 1,860	5 3,680				12,440	17
8	Hanquet Henri	10 2,280	-35 0,000	6 3,360	2 5,380	-14 1,860				12,880	18
9	Compère Clément	-35 0,000	5 1,680	10 2,100	-35 0,000	4 3,700				7,480	19
10	Vanderlinden Lèon	7 2,920	10 0,760	3 3,760	-13 0,760	-12 2,240				10,440	20
11	Gobin Thierry	-35 0,000	3 2,860	11 2,020	10 1,300	-18 1,200				7,380	24
12	Devahive Julien	8 2,620	-14 0,620	4 3,740	12 1,140	-13 2,140				10,260	24
13	Herman Francis	12 2,120	11 0,680	7 3,000	-17 0,600	-15 1,600				8,000	30
14	Léga Alain	13 2,040	-35 0,000	-50 0,000	11 1,260	8 2,700				6,000	32
15	Camino Joseph	-35 0,000	13 0,670	1 5,740	-35 0,000	20 0,900				7,310	34

Poids

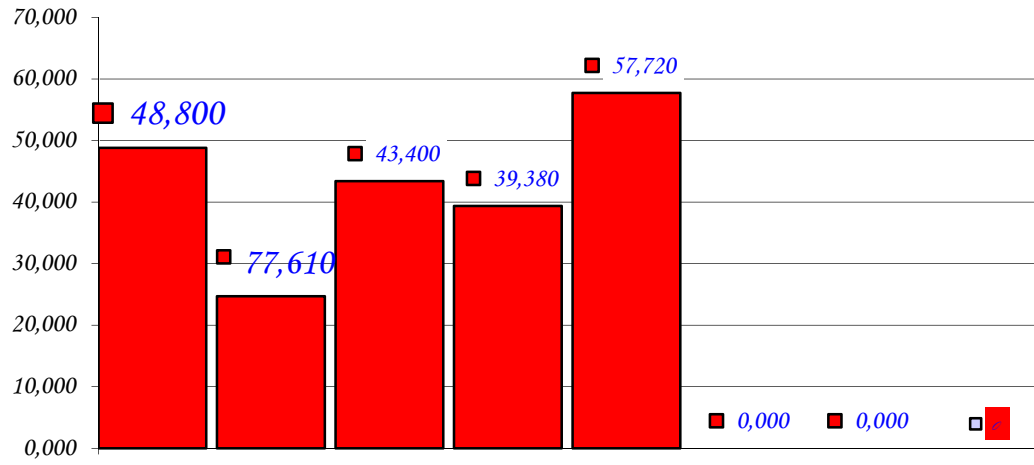

Participants

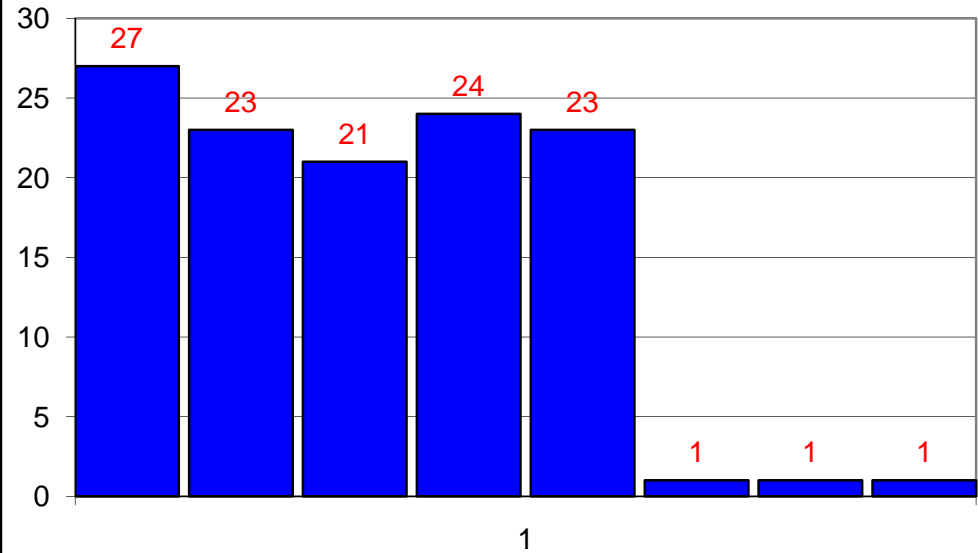

Poids Moyen

